

FARRIS, HANSEN & ASSOCIATES, INC.
ENGINEERING, ARCHITECTURE, SURVEYING
7 RIDGWAY COURT - P.O. BOX 437, ELKHORN, WISCONSIN 53121
PHONE: (414) 723-2098 FAX: (414) 723-5886

PLAT OF SURVEY
LOTS 29 & 30 OF
GENOA TRAILS SUBDIVISION ADDITION NO. 1

A DIVISION OF LOT 3 OF CERTIFIED SURVEY MAP NO. 2191, RECORDED IN VOLUME NO. 10 ON PAGE NO. 277 OF WALWORTH COUNTY CERTIFIED SURVEY MAPS AS DOCUMENT NO. 239621 LOCATED IN THE NW 1/4 OF THE SW 1/4 OF SECTION 36, TOWN 1 NORTH, RANGE 18 EAST, VILLAGE OF GENOA CITY, WALWORTH COUNTY, WISCONSIN

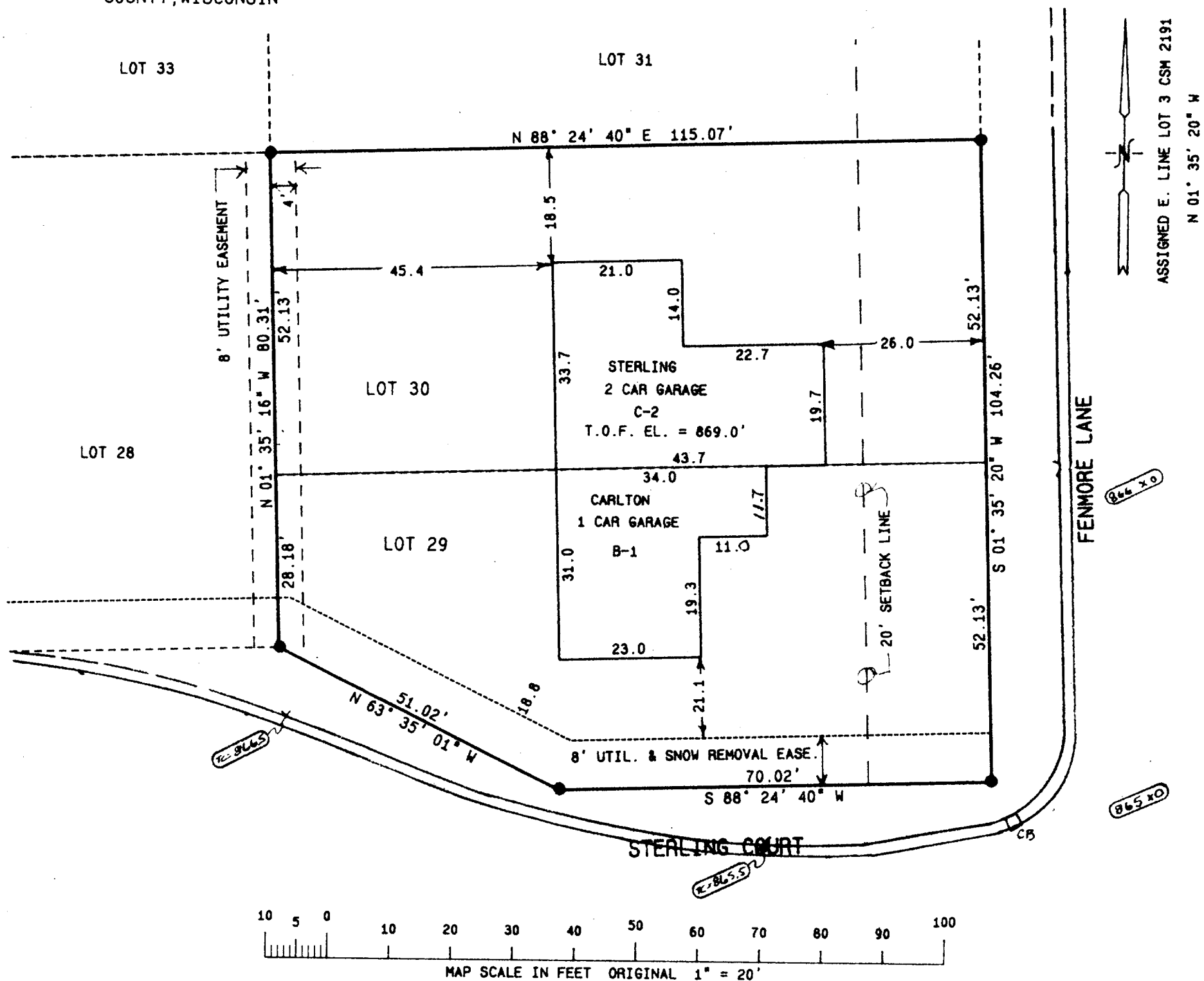

WORK ORDERED BY: JOHN C. TRACY & ASSOCIATES, AN ILLINOIS CORPORATION
509 W. OLD N.W. HIGHWAY
BARRINGTON, ILLINOIS 60010

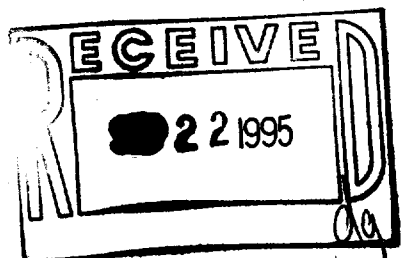

- = FOUND IRON REBAR STAKE
- = SET IRON REBAR STAKE
- = SET WOOD HUB STAKE
- = FOUND IRON PIPE STAKE

NOTE: COPIES OF THIS MAP TO WHICH THE FOLLOWING CERTIFICATE WILL APPLY ARE BLUE LINE PRINTS SHOWING SURVEYOR'S ORIGINAL SEAL AND SIGNATURE IN BLACK INK. COPIES BY ANY OTHER MEANS MAY HAVE ALTERATIONS WHICH DO NOT REPRESENT THE SURVEYOR'S WORK PRODUCT.

I HEREBY CERTIFY THAT THE ABOVE DESCRIBED PROPERTY HAS BEEN SURVEYED UNDER MY DIRECTION AND THAT THE ABOVE MAP IS A TRUE REPRESENTATION THEREOF AND SHOWS THE SIZE AND LOCATION OF THE PROPERTY, ITS EXTERIOR BOUNDARIES, THE LOCATION OF ALL VISIBLE STRUCTURES, AND DIMENSIONS OF ALL PRINCIPLE BUILDINGS THEREON, BOUNDARY FENCES, APPARENT EASEMENTS, ROADWAYS, AND VISIBLE ENCROACHMENTS, IF ANY. THIS SURVEY IS MADE FOR THE USE OF THE PRESENT OWNERS OF THE PROPERTY, AND ALSO THOSE WHO PURCHASE, MORTGAGE, OR GUARANTEE THEREIN WITHIN ONE YEAR FROM THE DATE HEREOF.

DATED: 8/8/95

Peter S. Gordon
PETER S. GORDON

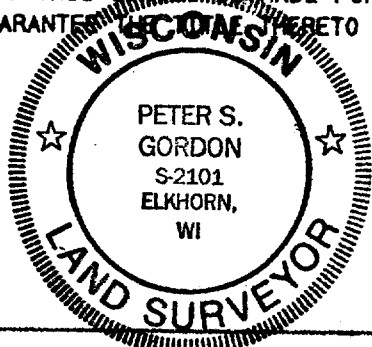

TCT1-15
TCT1-16

PROJ 3828
SHEET 1 OF 1

006-366